

"PINEHURST ESTATES"

BEING A SUBDIVISION PART OF THE EAST HALF OF SECTION 23, T.18.N., R. 2.W., FREEMAN TOWNSHIP, CLATSOP COUNTY, MICH.

PG. 1

SHEET 3 OF 3 SHEETS

CURVED NO.	RADIUS	DELTA	TANGENT	ARC	CHORD LENGTH	CHORD BEARING
1	211.17	10°	36.35	127.33	126.72	115°13'43"E
2	370.47	10°	63.45	150.23	149.50	114°28'23"E
3	385.91	10°	68.45	157.54	156.05	113°43'03"E
4	431.31	10°	78.50	178.56	176.80	112°57'43"E
5	453.25	10°	84.50	189.80	187.41	112°12'23"E
6	453.25	10°	84.50	189.80	187.41	111°27'03"E
7	453.25	10°	84.50	189.80	187.41	110°41'43"E
8	453.25	10°	84.50	189.80	187.41	109°56'23"E
9	453.25	10°	84.50	189.80	187.41	109°11'03"E
10	453.25	10°	84.50	189.80	187.41	108°25'43"E
11	453.25	10°	84.50	189.80	187.41	107°40'23"E
12	453.25	10°	84.50	189.80	187.41	106°55'03"E

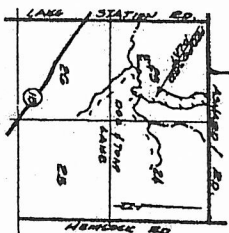

PLAT LEGEND

1) All dimensions are in feet. All symbols, dimensions shown are measured along the arc of the curve showing the bearing to the point of tangency.

2) All bearings shown are related to the point of tangency.

3) Concrete measurements are set of all points shown. This is 1/4" in place & all larger and larger are set at all other 1/4" corners.

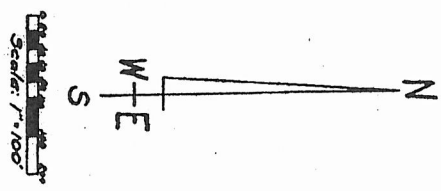
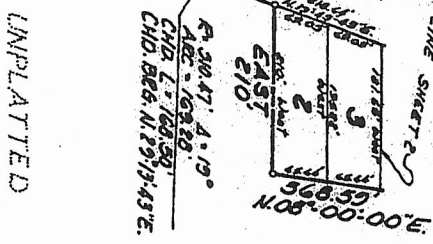
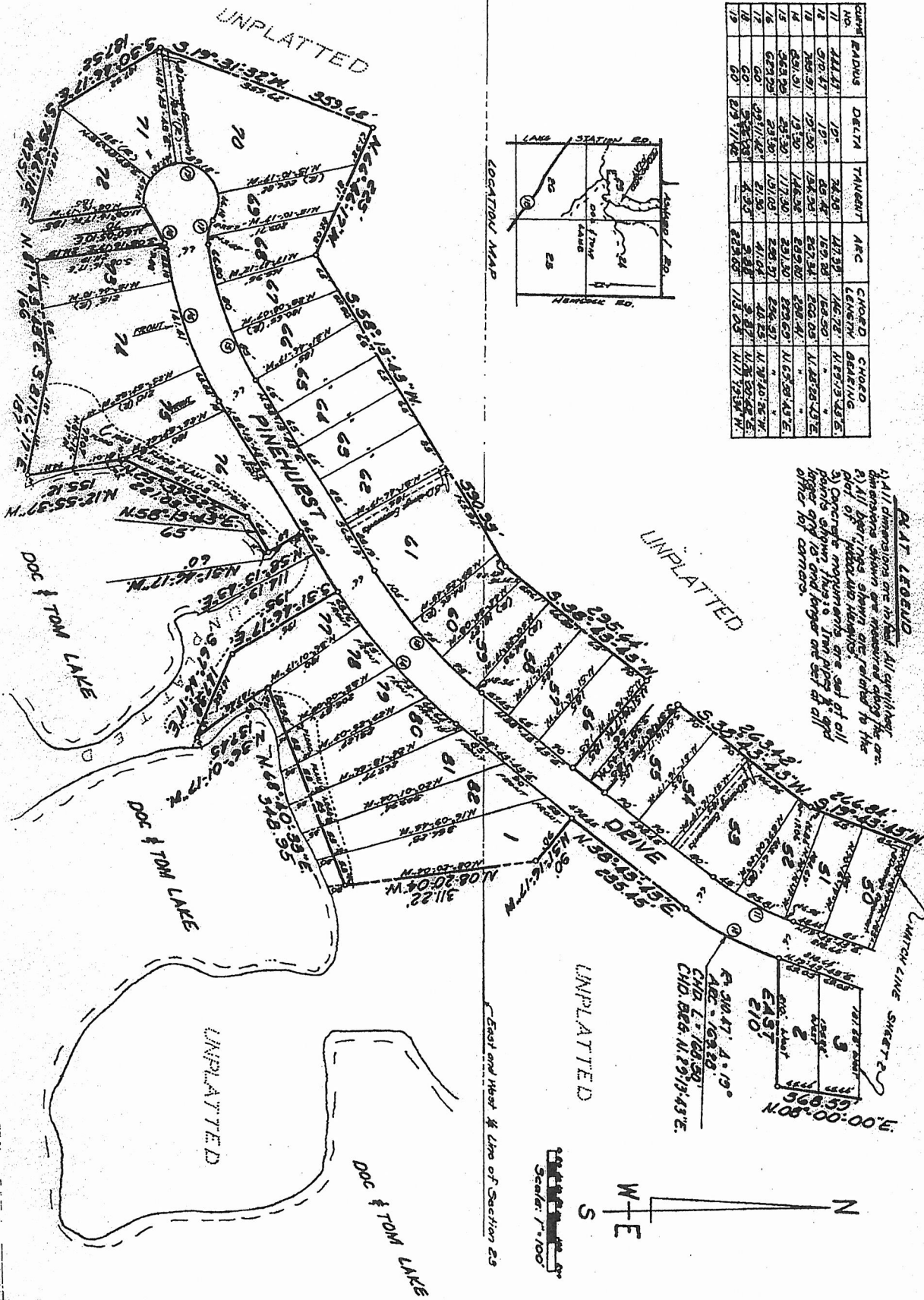

"PINEHURST ESTATES NO. 3" PLG. 3

BEING A SUBDIVISION PART OF THE EAST HALF OF SECTION 25,
TOWNSHIP 18 NORTH, RANGE 6 WEST, FREEMAN TOWNSHIP,
CLARE COUNTY, MICHIGAN.

North line Section 25
North-east corner, sec.
25, T18N, R6W

- PLAT LEGEND**
- 1) All dimensions are in feet. All curvilinear dimensions shown are measured along the arc.
 - 2) All bearings shown are relative to the meridian of Michigan 1897 E.S. (Line of 1897 E.S. Government Survey).
 - 3) Corners marked with "O" are set by all layers and "X" and "Y" are set by all other lot corners.

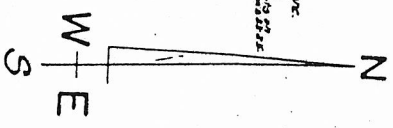

Scale: 1" = 100'

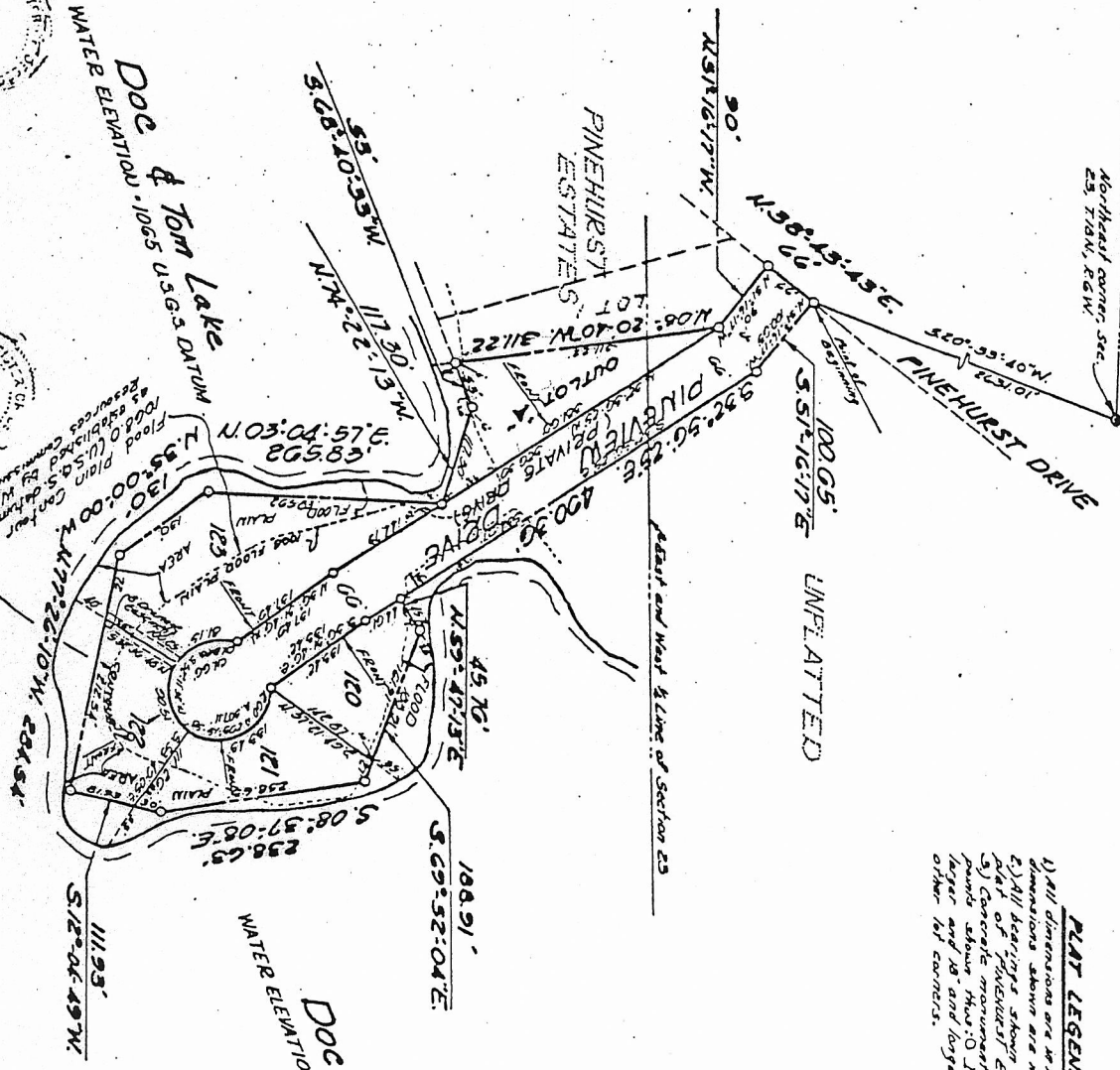
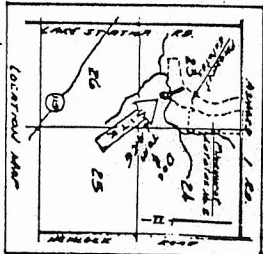

Doc & Tom Lake
WATER ELEVATION - 1065 U.S.G.S. DATUM

Doc & Tom Lake
WATER ELEVATION - 1065 U.S.G.S. DATUM

"PINEHURST ESTATES"

BEING A SUBDIVISION PART OF THE EAST HALF OF SECTION 23, T.18N., R.6W., FREEMAN TOWNSHIP, CLARE COUNTY, MICH.

